TOWNSHIP No. 30 NORTH RANGE No. 32 WEST OF THE 6TH PRINCIPAL MERIDIAN.

No. 1923

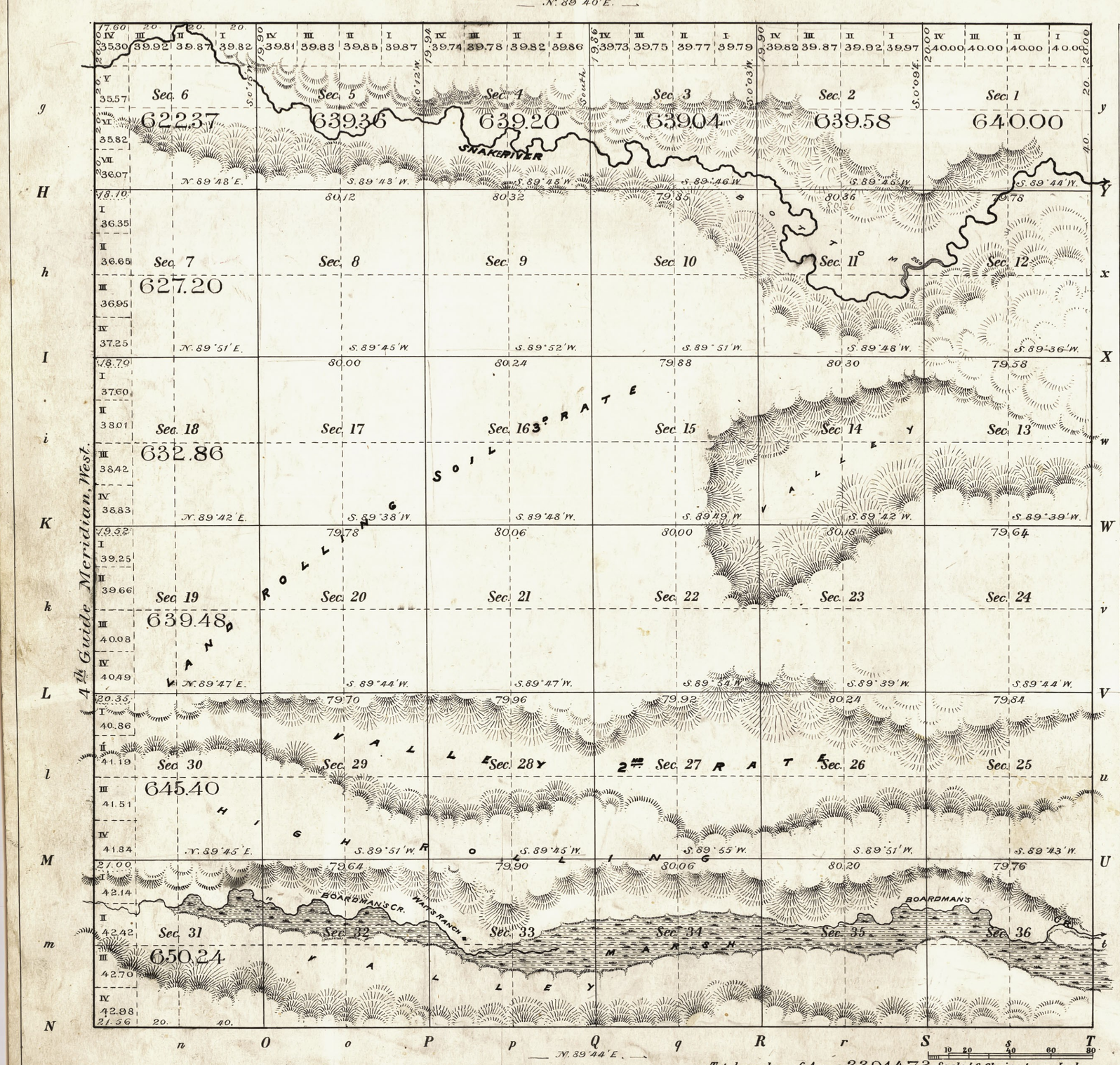

Meanders of								
Posts	Courses	Ch.s Lk.s	Posts	Courses	Ch.s Lk.s	Posts	Courses	Ch.s Lk.s

Total number of Acres 23014.73 Scale 40 Chains to an Inch

Surveys Designated	By Whom Surveyed	Date of Contract	Amount of Surveys M.	Chs	Lks	When Surveyed	Mag. Declination	
Township Lines	S. C. McElroy	July 25. 1878	17.	79.	16	Oct. 1878	13°	41'
Subdivisions	" "	Aug. 29. 1882	59.	76.	58	Nov. 1882	13°	42'
Resurvey of N. & E. Town lines	" "	" "	12.	0.	0	"	13°	41'
" of 4th Guide Mer. W.	" "	" "	6.	0.	0	"	13°	55'
4th Guide Mer. W.	Robt. Harvey	April 19. 1875	6.	0.	0	May 1875	14°	21½'

The above Map of Township No. 30 North of Range No. 32 West of the 6th Principal Meridian State of Nebraska is strictly conformable to the field notes of the survey thereof on file in this Office which have been examined and approved.

Surveyor General's Office
Plattsmouth, Neb. May 5th 1883.

L. V. Stephenson
Surv. Gen.