LAND SURVEYOR'S CERTIFICATE

I HEREBY CERTIFY THAT THIS SURVEY WAS MADE BY ME OR UNDER MY DIRECT PERSONAL SUPERVISION AND THAT I AM A DULY REGISTERED LAND SURVEYOR UNDER THE LAWS OF THE STATE OF NEBRASKA.

SEE SHEET 2 OF 2 FOR ENCROACHMENTS

LEGAL DESCRIPTION

THE WEST 24.00 FEET IN WIDTH OF LOT 42 AND ALL OF LOT 49, BALLA MACHREE, A SUBDIVISION IN DOUGLAS COUNTY, NEBRASKA.

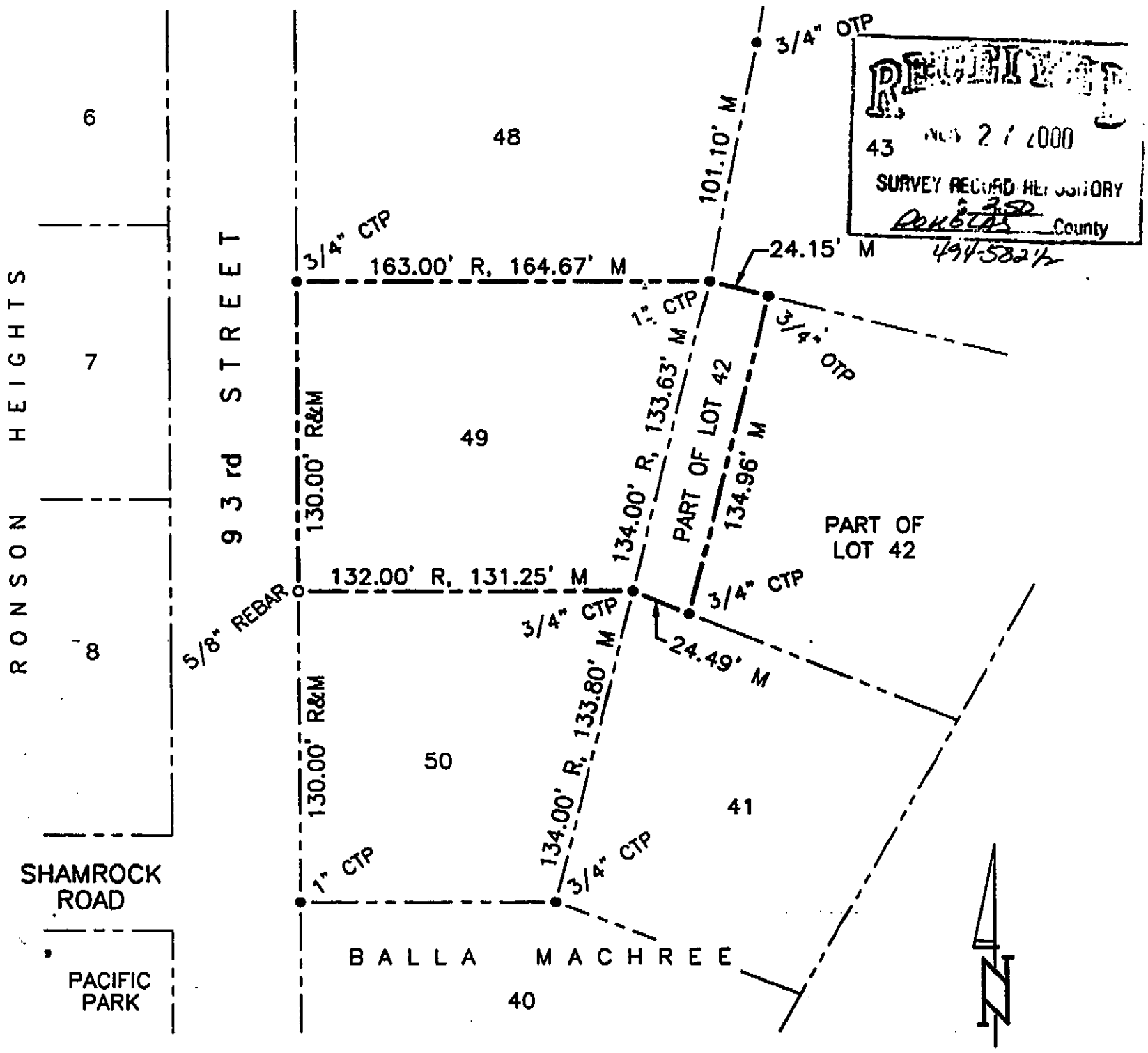

RECEIVED
NOV 2 7 2000
SURVEY RECORD REPOSITORY
DOUGLAS County
494-5821/2

SHEET 1 of 2

ADDRESS _____ BUILDING PERMIT NO. _____

Date: JUNE 5, 2000 Reg. No. 477

NEBRASKA REGISTERED L.S.-477 LAND SURVEYOR RICHARD M. BROYLES

LEGEND

●	corners found
o	corners set
R	recorded distance
M	measured distance
otp	open top pipe
ctp	crimped top pipe

TD2 FILE NO. 200-279-25

BOOK 00-12 PAGE 43&44

THOMPSON, DREESSEN & DORNER, INC., 10836 OLD MILL ROAD, OMAHA, NEBRASKA 68154, 402-330-8860