RECEIVED
NOV 27 2000
SURVEY RECORD REPOSITORY
$5.00
DOUGLAS County
494-587/13

LEGEND

●	CORNERS FOUND (5/8" REBAR UNLESS NOTED)
O	CORNERS SET (5/8" REBAR)
R	RECORDED DISTANCE
M	MEASURED DISTANCE
OTP	OPEN TOP PIPE

ADDRESS, LOT 1, _____

ADDRESS, LOT 2, _____

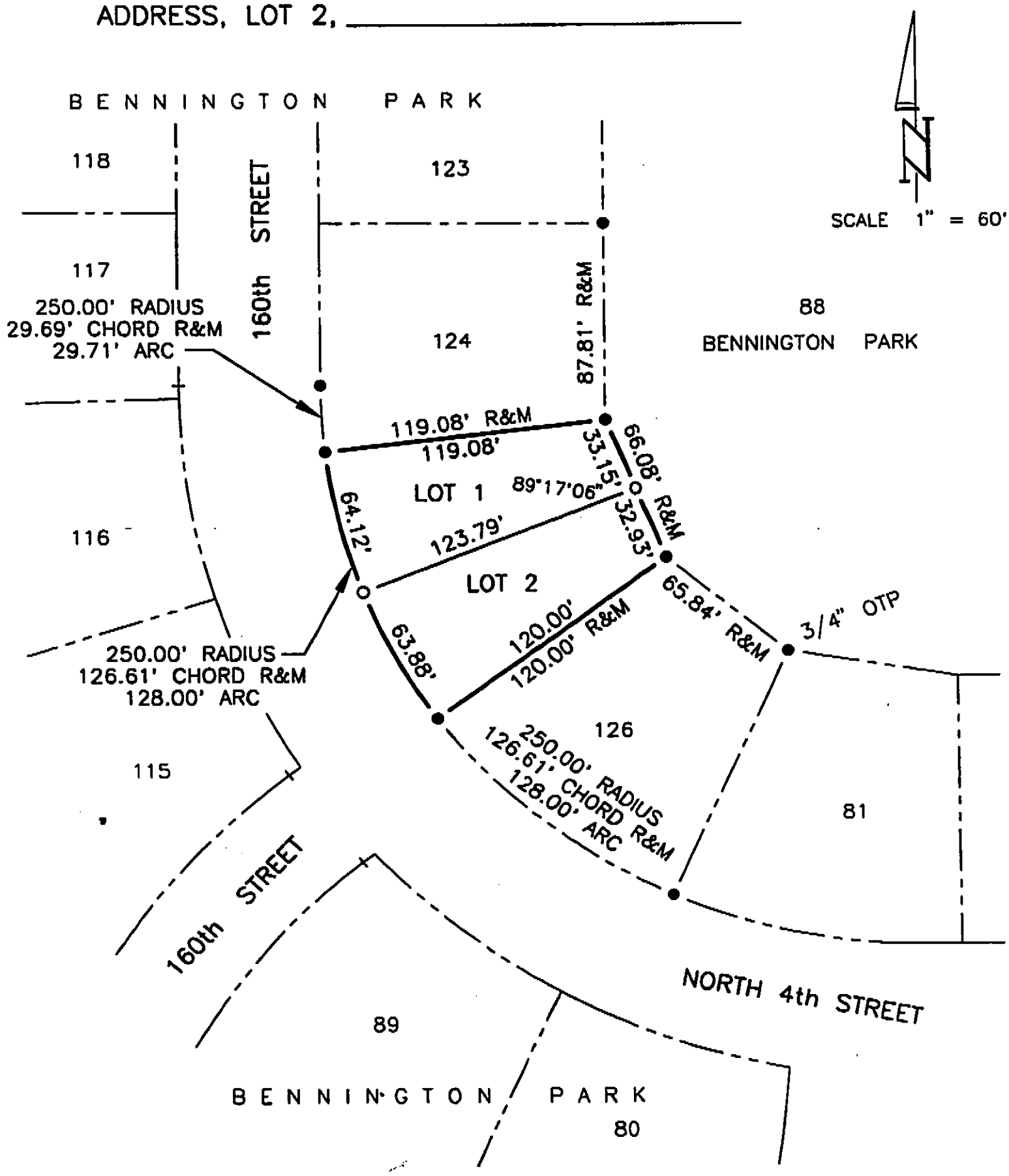

BOOK 00-22, PAGE 43

SHEET 3 of 3

P & B CONSTRUCTION **TD2 JOB NO. 200-275-6(ADM)** **DATE: AUGUST 22, 2000**

THOMPSON, DREESSEN & DORNER, INC., 10836 OLD MILL ROAD, OMAHA, NEBRASKA 68154, 402-330-8860