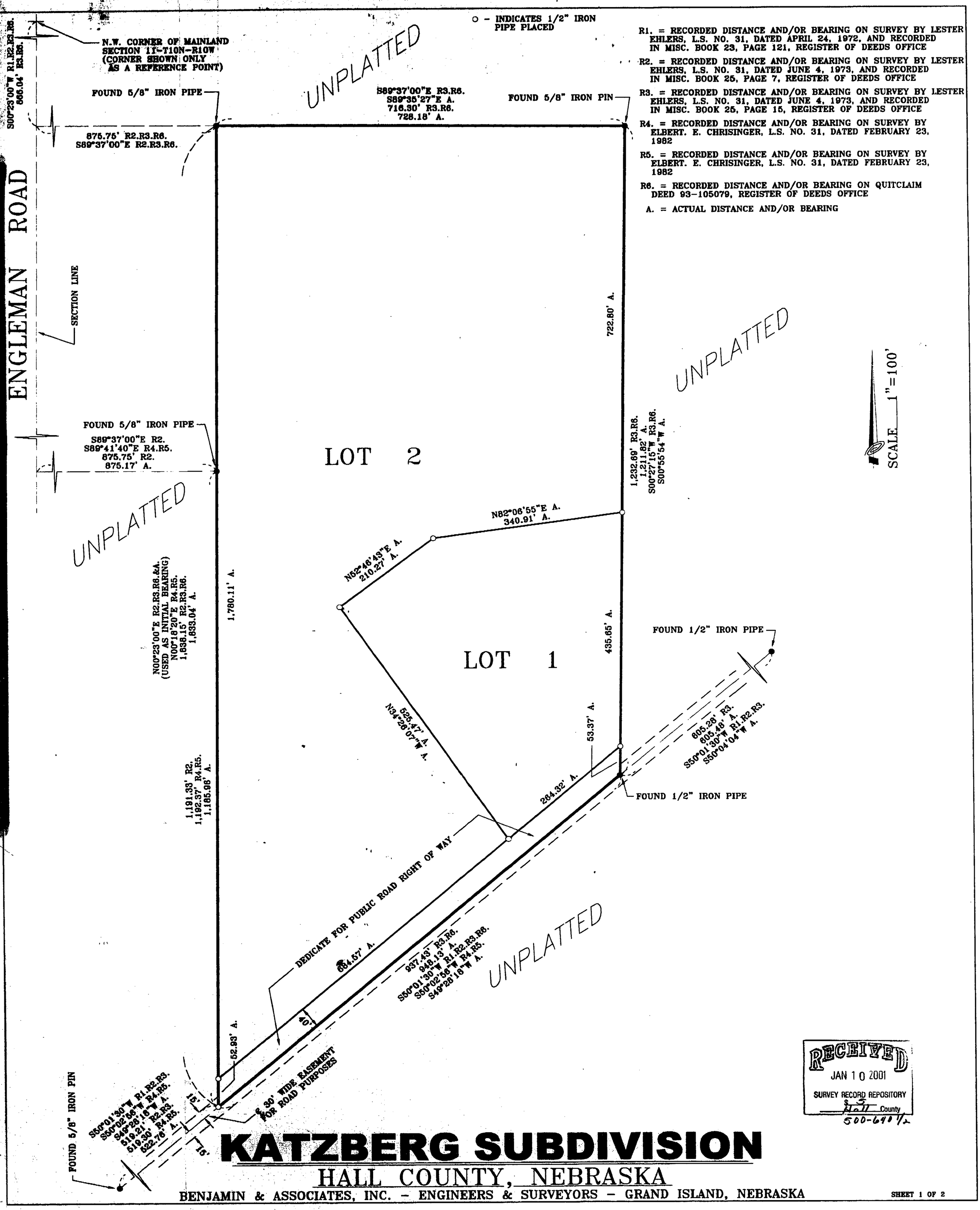

R1. = RECORDED DISTANCE AND/OR BEARING ON SURVEY BY LESTER EHLERS, L.S. NO. 31, DATED APRIL 24, 1972, AND RECORDED IN MISC. BOOK 23, PAGE 121, REGISTER OF DEEDS OFFICE

R2. = RECORDED DISTANCE AND/OR BEARING ON SURVEY BY LESTER EHLERS, L.S. NO. 31, DATED JUNE 4, 1973, AND RECORDED IN MISC. BOOK 25, PAGE 7, REGISTER OF DEEDS OFFICE

R3. = RECORDED DISTANCE AND/OR BEARING ON SURVEY BY LESTER EHLERS, L.S. NO. 31, DATED JUNE 4, 1973, AND RECORDED IN MISC. BOOK 25, PAGE 15, REGISTER OF DEEDS OFFICE

R4. = RECORDED DISTANCE AND/OR BEARING ON SURVEY BY ELBERT. E. CHRISINGER, L.S. NO. 31, DATED FEBRUARY 23, 1982

R5. = RECORDED DISTANCE AND/OR BEARING ON SURVEY BY ELBERT. E. CHRISINGER, L.S. NO. 31, DATED FEBRUARY 23, 1982

R6. = RECORDED DISTANCE AND/OR BEARING ON QUITCLAIM DEED 93-105079, REGISTER OF DEEDS OFFICE

A. = ACTUAL DISTANCE AND/OR BEARING

RECEIVED
JAN 10 2001
SURVEY RECORD REPOSITORY
Hall County
500-640 1/2

KATZBERG SUBDIVISION

HALL COUNTY, NEBRASKA

BENJAMIN & ASSOCIATES, INC. - ENGINEERS & SURVEYORS - GRAND ISLAND, NEBRASKA