PROJECT NUMBER 010035
BOOK 01-01 PAGE 49

to the office of NEBRASKA STATE REPOSITORY

LAND SURVEYOR'S CERTIFICATE

I hereby certify that this plat, map, survey or report was made by me or under my direct personal supervision and that I am a duly Registered Land Surveyor under the laws of the State of Nebraska.

Legal Description: LOT 6 IN BLOCK 10, VILLAGE OF FORT CALHOUN, WASHINGTON COUNTY, NEBRASKA.

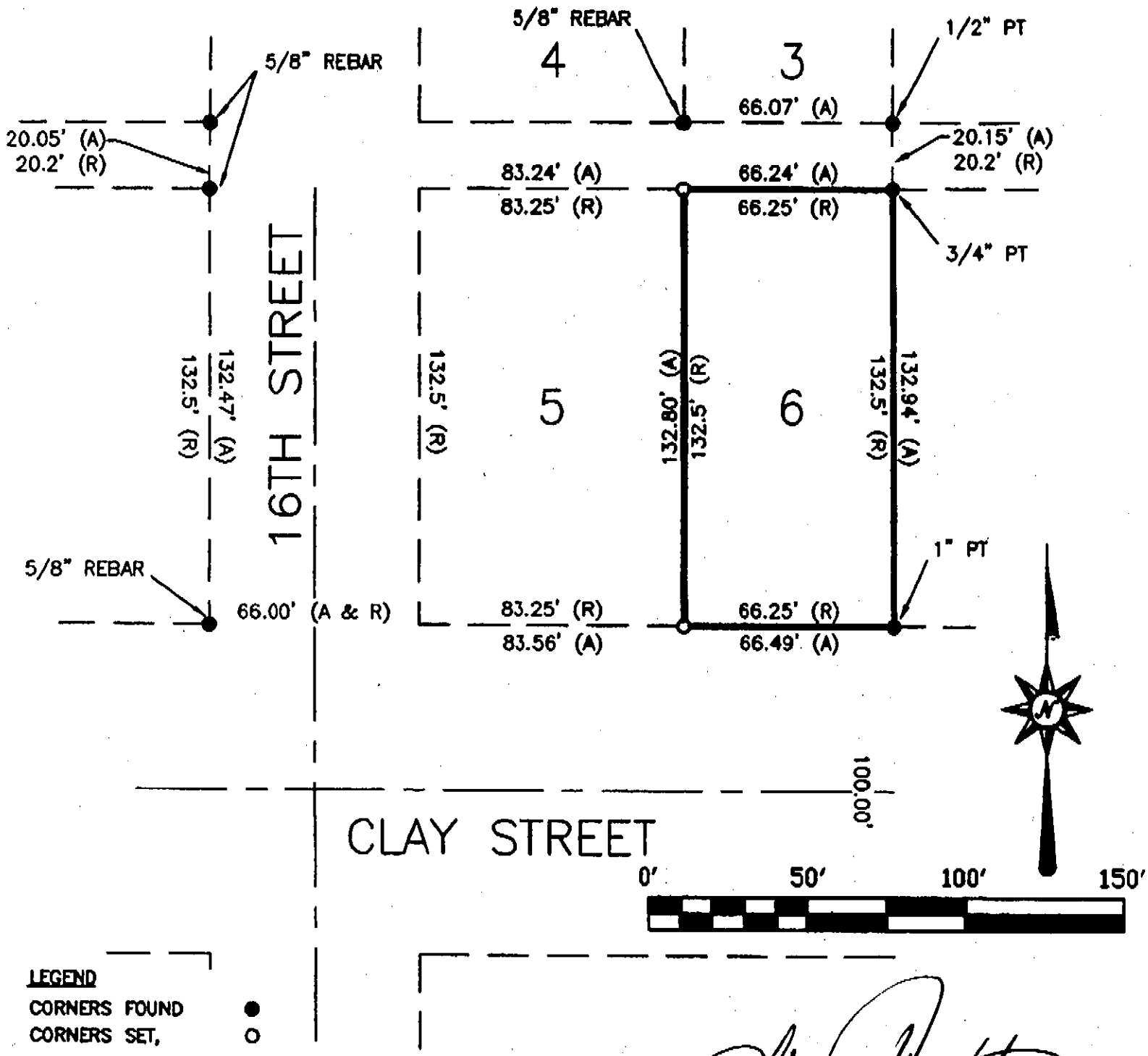

LEGEND

CORNERS FOUND	●
CORNERS SET, 5/8" REBAR	O
RECORD DIMENSION	R
ACTUAL DIMENSION	A
PINCHED TOP PIN	PT

Signature of Land Surveyor
Date 03-22-01 Reg. No. 365

TINKHAM LAND SURVEYING
9910 North 40th Street, Suite 200, Omaha, NE 68152
Telephone 402-451-0000

Received 5/29/01
WASHINGTON CO
$2.50
520-463

NEBRASKA REGISTERED LS-365 LAND SURVEYOR GARY D. TIN

Date Received: _____

BLDG. Permit No. _____