PROJ. NO. 6255AC

LOCATION 12' ST. ANDREWS ROAD

To The Office of
County Surveyor and Engineer

SARPY COUNTY

LAND SURVEYOR'S CERTIFICATE

I hereby certify that this plat, map, survey or report was made by me or under my direct personal supervision and that I am a duly Registered Land Surveyor under the laws of the State of Nebraska.

Legal Description

LOT 80, BIRCHCREST, AN ADDITION TO THE CITY OF BELLEVUE, AS SURVEYED, PLATTED AND RECORDED IN SARPY COUNTY, NEBRASKA.

FIELD NOTES: FOUND LOT CORNERS AS SHOWN. SET REMAINING POINTS ON LINE AT SHOWN DISTANCE. MEASURED BETWEEN PINS AS SHOWN.

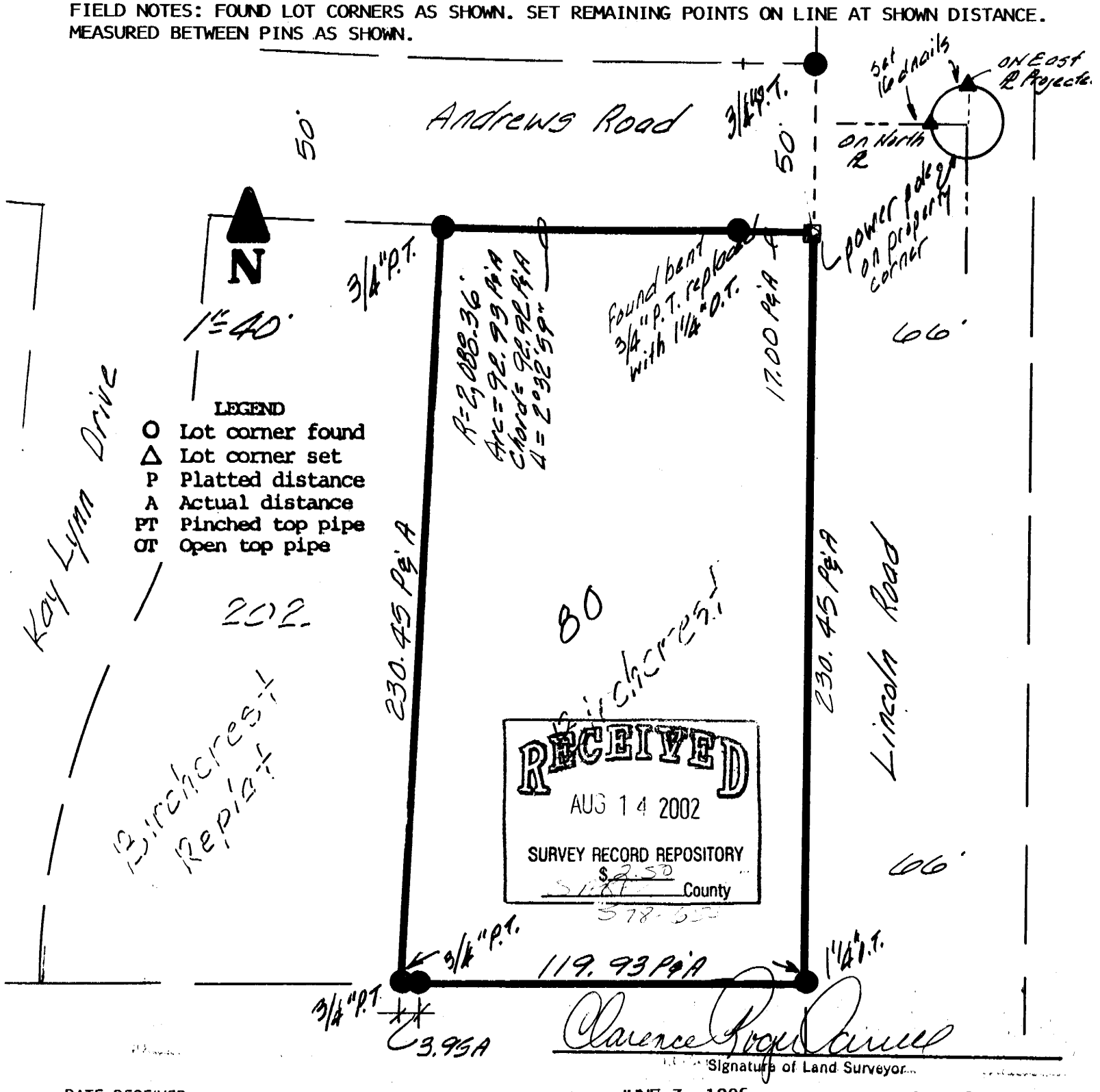

RECEIVED
AUG 14 2002
SURVEY RECORD REPOSITORY
$2.50
County

Clarence Roger Carrell
Signature of Land Surveyor

DATE RECEIVED:

Date: JUNE 3, 1996 Reg. No. LS 306

CARRELL
& ASSOCIATES, INC.
LAND SURVEYORS & CONSULTANTS
11128 "O" STREET
OMAHA, NEBRASKA 68137
(402) 331-2333

REGISTERED LAND SURVEYOR
CLARENCE ROGER CARRELL
SEAL
#LS-306
STATE OF NEBRASKA