NEBRASKA REGISTERED 11/15/02 LS-517 LAND SURVEYOR GARY L. SIEDSCHLAG

SURVEY RECORD

PREPARED BY

GLS SURVEYING INC.
1618 SHAMROCK BLVD. YUTAN, NE 68073
OFFICE: (402) 625-2692 CELL: (402) 618-9133

LOT 192, STONYBROOK REPLAT, A SUBDIVISION AS SURVEYED, PLATTED AND RECORDED IN DOUGLAS COUNTY, NEBRASKA.

RECEIVED
DEC 12 2002
SURVEY RECORD REPOSITORY
$2.50
Douglas County
594-306

LEGAL DESCRIPTION:

LOT 192, STONYBROOK REPLAT, A SUBDIVISION AS SURVEYED, PLATTED AND RECORDED IN DOUGLAS COUNTY, NEBRASKA.

SURVEYOR'S CERTIFICATE:

I HEREBY CERTIFY THAT THIS PLAT OF A SURVEY WAS MADE BY ME OR UNDER MY SUPERVISION AND IS TRUE AND ACCURATE TO THE BEST OF MY KNOWLEDGE, AND THAT I AM A DULY REGISTERED LAND SURVEYOR UNDER THE LAWS OF THE STATE OF NEBRASKA.

Gary L. Siedschlag

GARY L. SIEDSCHLAG L.S. 517

NOTE: ALL BEARINGS ARE ASSUMED

LEGEND

- MONUMENT FOUND
- MONUMENT SET (5/8" X 24" REBAR)
- O TEMPORARY POINT
- C.T.P. CRIMPED TOP PIPE
- O.T.P. OPEN TOP PIPE
- C COMPUTED DISTANCE
- D DEEDED DISTANCE
- M MEASURED DISTANCE
- P PLATTED DISTANCE
- R RECORDED DISTANCE
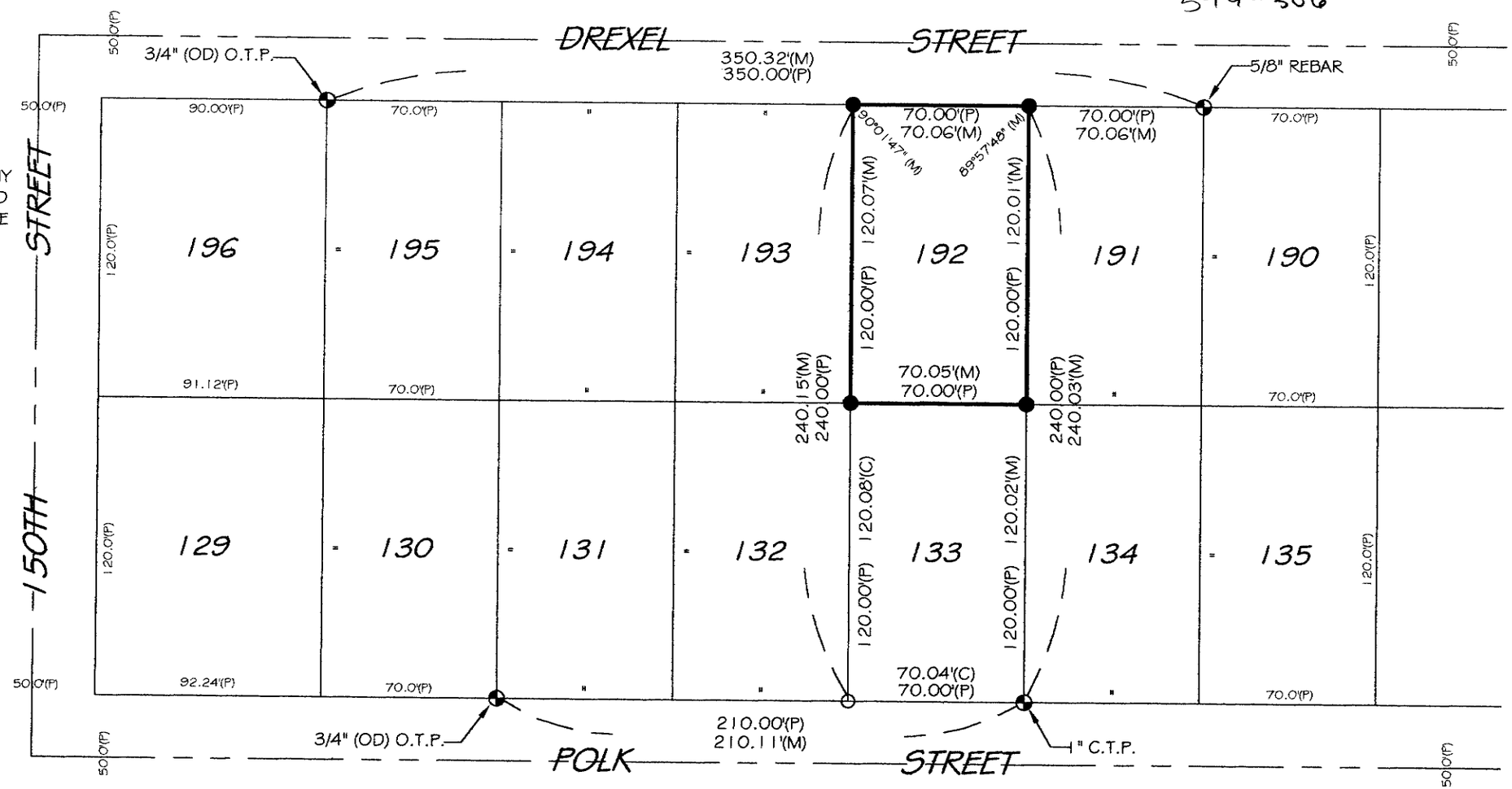
CLIENT:	DIANE KOPPELMAN
DATE:	11/12/02
SCALE:	1" = 60'
JOB NO:	SU-683
FIELD BOOK:	DOUGLAS CO. #4
SHEET:	1 OF 1