State Repository

Improvement Location Report & Survey

Lot 91, of the K-1 Cabin Area Located in Section 9, Township 14 North, Range 38 West of the 6th P.M., Keith County, Nebraska

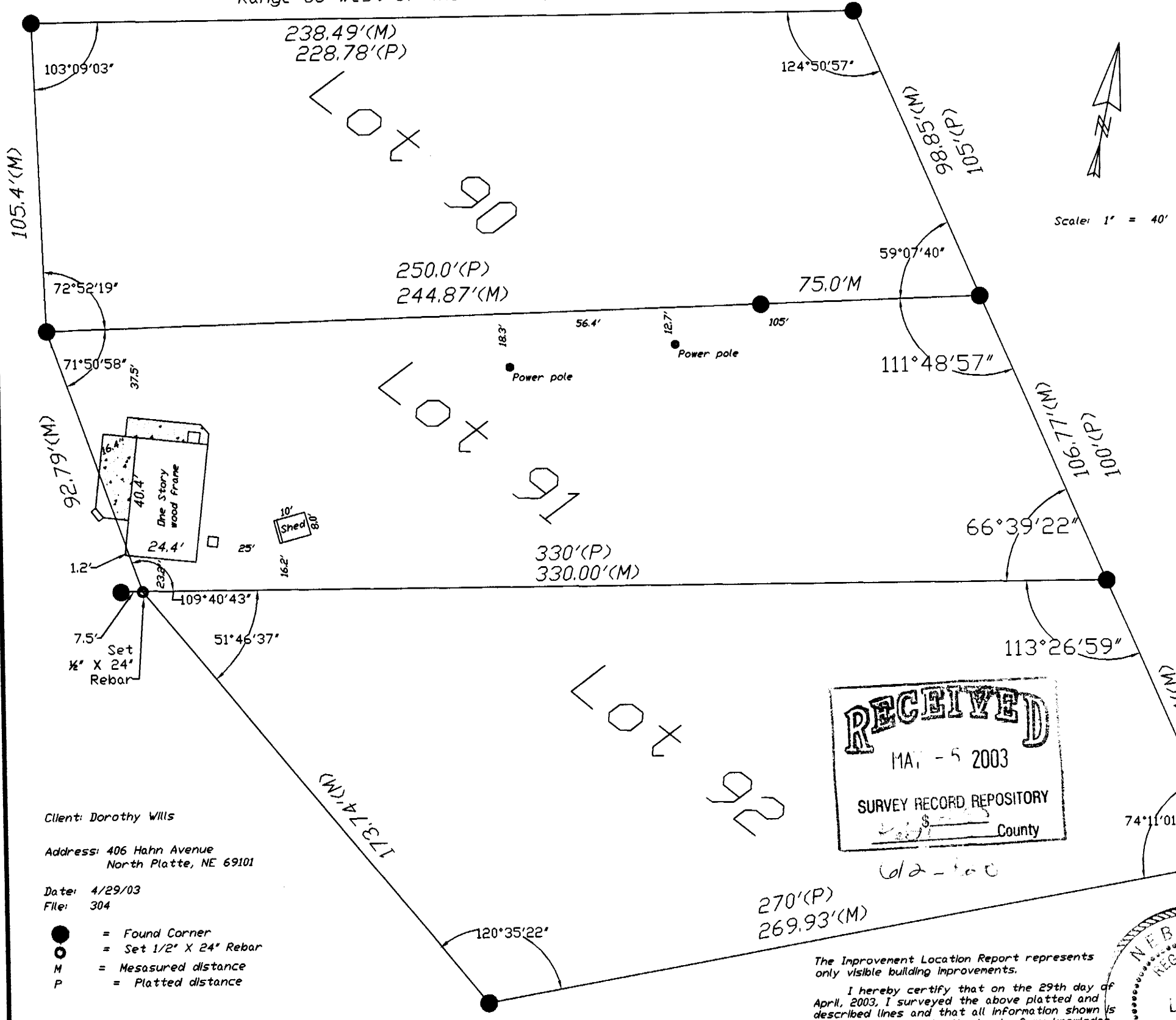

RECEIVED
MAY - 5 2003
SURVEY RECORD REPOSITORY
$
County

Client: Dorothy Wills

Address: 406 Hahn Avenue
North Platte, NE 69101

Date: 4/29/03
File: 304

● = Found Corner
○ = Set 1/2" X 24" Rebar
M = Mesasured distance
P = Platted distance

The Improvement Location Report represents only visible building improvements.

I hereby certify that on the 29th day of April, 2003, I surveyed the above platted and described lines and that all information shown is true and correct to the best of my knowledge and belief.

Dennis P. Sullivan
Registered Land Surveyor # 562

NEBRASKA REGISTERED LS-562 LAND SURVEYOR DENNIS P. SULLIVAN

Sullivan Land Surveying
1817 North Hayes Avenue
North Platte, Nebraska
Telephone & Fax 308-534-5327