TO THE OFFICE OF COUNTY SURVEYOR
DODGE COUNTY

N

SCALE:
1" = 50'

LEGEND

A	ACTUAL DISTANCE
R	RECORDED DISTANCE
P	PLATTED DISTANCE
D	DEEDED DISTANCE
C	CALCULATED DISTANCE
OT	OPEN TOP PIPE
O	FOUND POINT
●	SET 3/4" X 24" REBAR
℄	CENTERLINE

LEGAL DESCRIPTION (AS RECORDED): LOTS SIX (6) AND SEVEN (7) AND THE SOUTH HALF OF LOT EIGHT (8), BLOCK THIRTY (30), OF THE FOURTH ADDITION TO THE TOWN OF HOOPER, AS PLATTED AND RECORDED IN DODGE COUNTY, NEBRASKA.

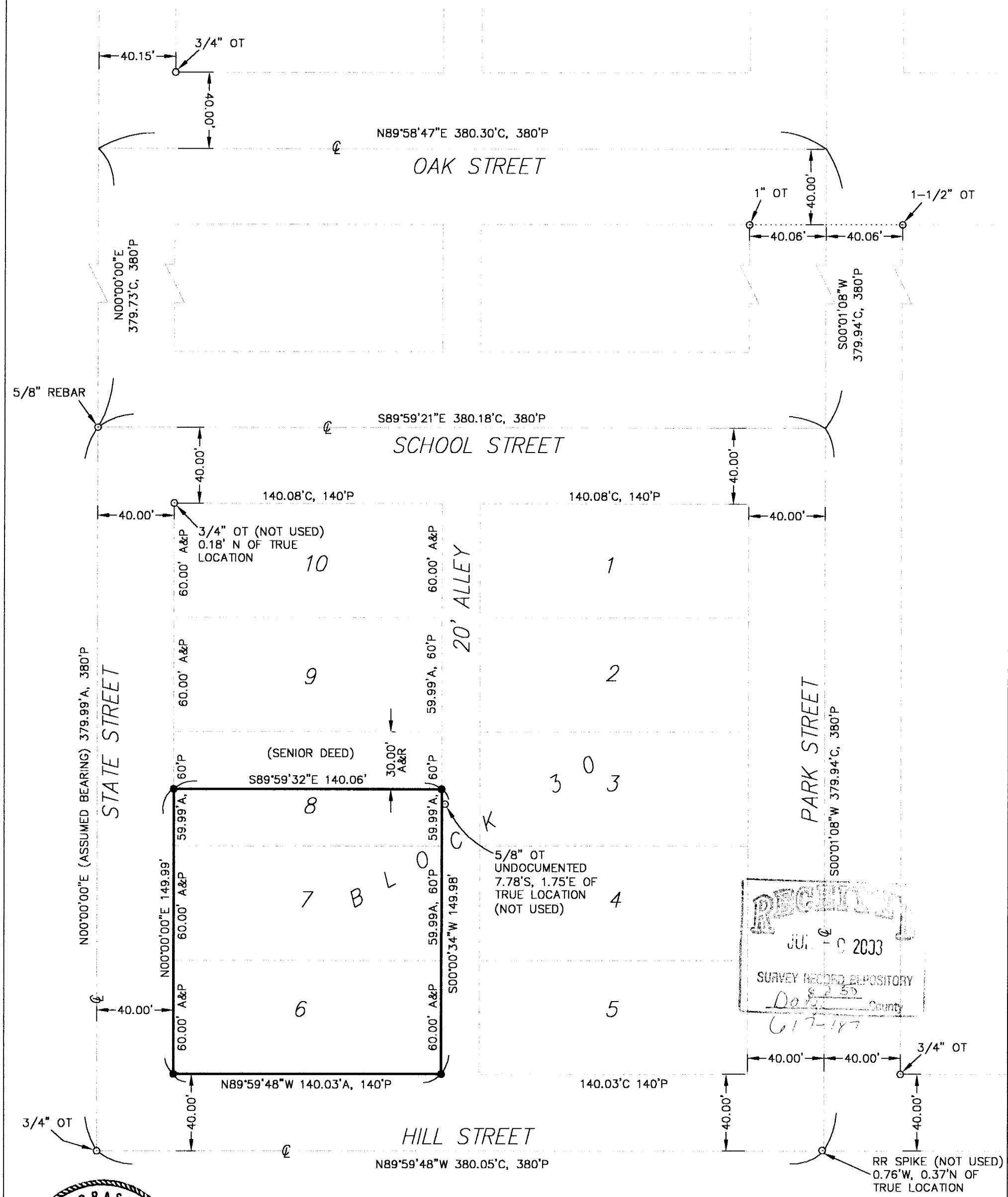

RECEIVED
JUL 2 2003
SURVEY RECORD REPOSITORY
Dodge County

NEBRASKA REGISTERED 5/15/03 LS-503 LAND SURVEYOR STEPHEN W. DODD

I HEREBY CERTIFY THAT THIS PLAT, MAP, SURVEY OR REPORT WAS MADE BY ME OR UNDER MY DIRECT PERSONAL SUPERVISION AND THAT I AM A DULY REGISTERED LAND SURVEYOR UNDER THE LAWS OF THE STATE OF NEBRASKA.

Stephen W. Dodd

STEPHEN W. DODD, LS-503

Dodd Engineering & Surveying

Stephen W. Dodd
P.E. & L.S.

Ph. 402-727-9067, FAX 721-0509
208 N. Main, P.O. Box 1855
Fremont, NE 68026-1855