LEGAL DESCRIPTION:

LOT 1218–C, BEAVER LAKE PLAT XV, AS SURVEYED, PLATTED, AND RECORDED, CASS COUNTY, NEBRASKA

FIELD NOTES AND PLAT TO SCALE SHOWING TRACT SURVEYED WITH ALL PERTINENT POINTS:

LEGEND:

- ● PROPERTY CORNER FOUND
- O PROPERTY CORNER SET
- R RECORDED DISTANCE
- M MEASURED DISTANCE
- S SURVEYED DISTANCE

ALL SET PINS: 5/8"x24" REBAR
ALL FOUND PINS: 5/8" REBAR

N

SCALE: 1"=60'

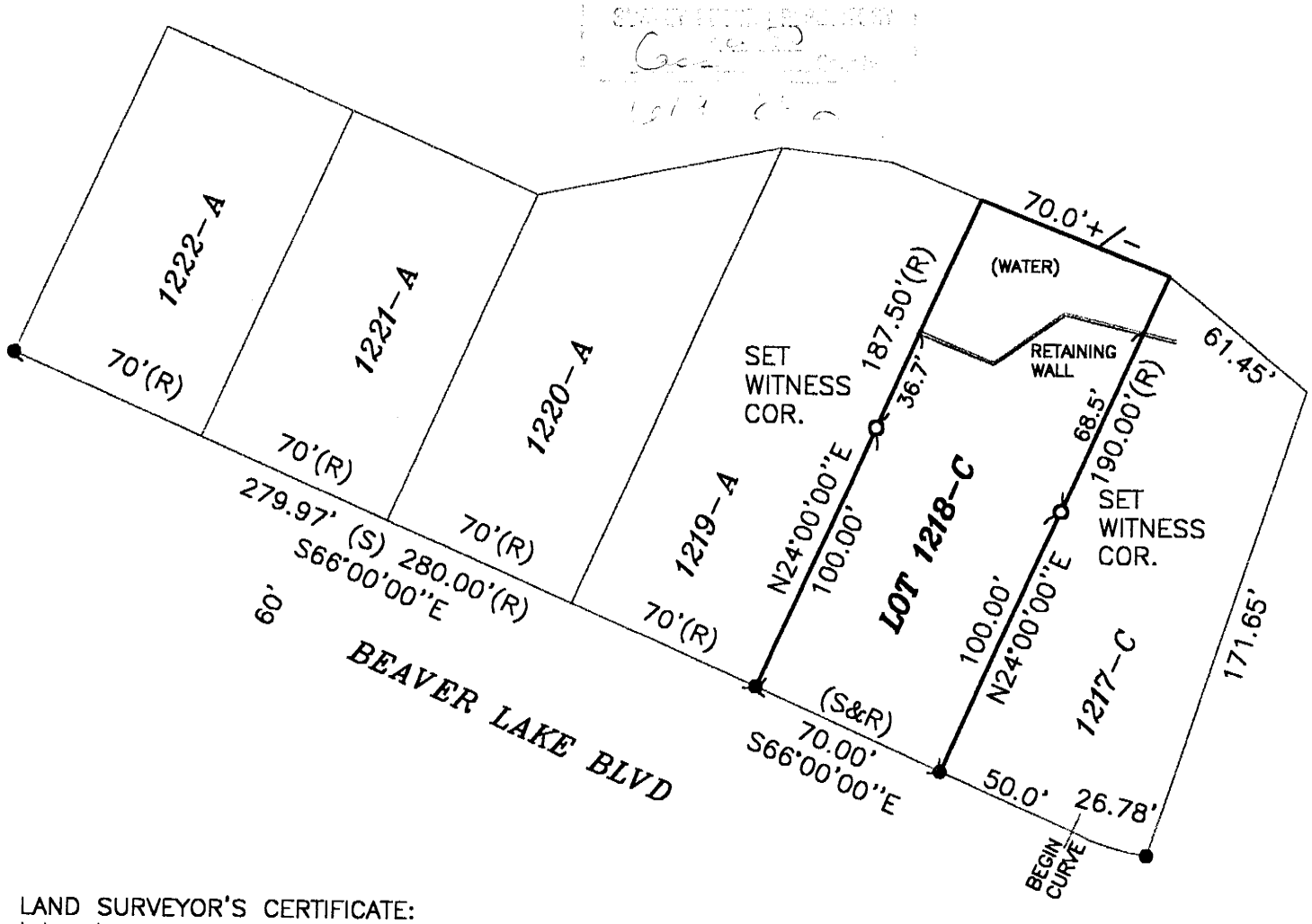

LAND SURVEYOR'S CERTIFICATE:
I hereby certify that this plat, map, survey or report was made by me or under my direct personal supervision and that I am a duly Registered Land Surveyor under the laws of the State of Nebraska.

Signature Stephen L. Humphries

Date: 05/12/03 Reg.No. LS–587

NEBRASKA REGISTERED LS-587 LAND SURVEYOR STEPHEN L. HUMPHRIES

DATE RECEIVED:

OFFICIAL ADDRESS:

BLDG PERMIT NO:

Louis Surveying
12100 West Center Road Suite 523A
Omaha, NE. 68144 (402–334–7982)

RECORD OF SURVEY

PROJECT NO. 23087 **LOCATION** BEAVER LAKE, PLAT XV

SURVEY NO. 001 **PAGE** 1 **OF** 1