PROJECT NO. _____

County Surveyor and Engineer
Douglas County

LOCATION _____

LAND SURVEYOR'S CERTIFICATE

I HEREBY CERTIFY THAT THIS PLAT, MAP, SURVEY OR REPORT WAS MADE BY ME OR UNDER MY DIRECT PERSONAL SUPERVISION AND THAT I AM A DULY REGISTERED LAND SURVEYOR UNDER THE LAWS OF THE STATE OF NEBRASKA

LEGAL DESCRIPTION: LOT 11, BLOCK 1, LONGVIEW, A SUBDIVISION LOCATED IN THE NE1/4 OF SECTION 27, TOWNSHIP 15 NORTH, RANGE 12 EAST OF THE 6TH P.M., DOUGLAS COUNTY NEBRASKA.

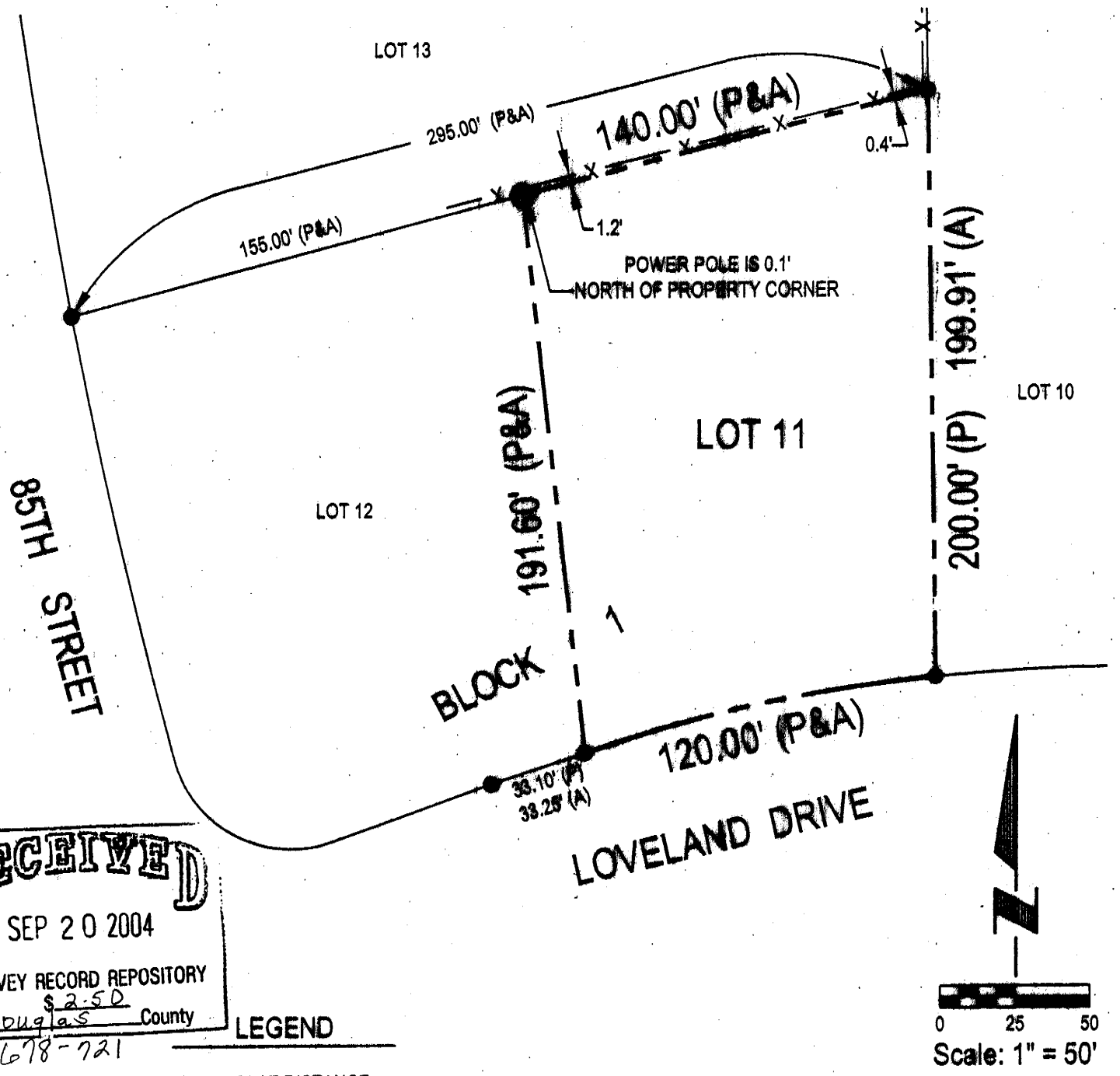

RECEIVED
SEP 20 2004
SURVEY RECORD REPOSITORY
$2.50
Douglas County
678-721

LEGEND

P	PLAT DISTANCE
A	ACTUAL DISTANCE
●	PROPERTY CORNERS FOUND 5/8" OPEN
○	PROPERTY CORNERS SET 5/8" REBAR W/ CAP #579
■	POWER POLE
—X—X—	4.5' CHAIN LINK FENCE

NEBRASKA REGISTERED LAND SURVEYOR JOHN W. VON DOLLEN LS-579

JOHN W. VON DOLLEN L.S. 579

8-28-04
DATE

E&A CONSULTING GROUP, INC.
ENGINEERS • PLANNERS • SURVEYORS

OFFICIAL ADDRESS: _____
DATE RECEIVED: _____ BUILDING PERMIT No.: _____
Drawn by: EDF Chkd by: [illegible] Date: [illegible] Date: _____
Job No.: 95046 Date: [illegible] Book No.: [illegible]

LOT SURVEY

LOT 11, BLOCK 1, LONGVIEW

DOUGLAS COUNTY, NEBRASKA

K:\Projects\[illegible]\Srvy\Lot Srvy\LOT 11, BLOCK 1, LONGVIEW ADDITION [illegible] Office, 8/28/2004 10:47:[illegible]AM, eddief