LEGEND

●	CORNERS FOUND (5/8" REBAR UNLESS NOTED)
O	CORNERS SET (5/8" REBAR W/CAP #308)
R	RECORDED DISTANCE
M	MEASURED DISTANCE
CTP	CRIMPED TOP PIPE

① 300.00' RADIUS
169.85' CHORD R&M
172.20' ARC

② 320.00' RADIUS
180.73' CHORD M
183.22' ARC

SCALE:
1" = 100'

ADDRESS, LOT 1, 12809 WEST DODGE ROAD

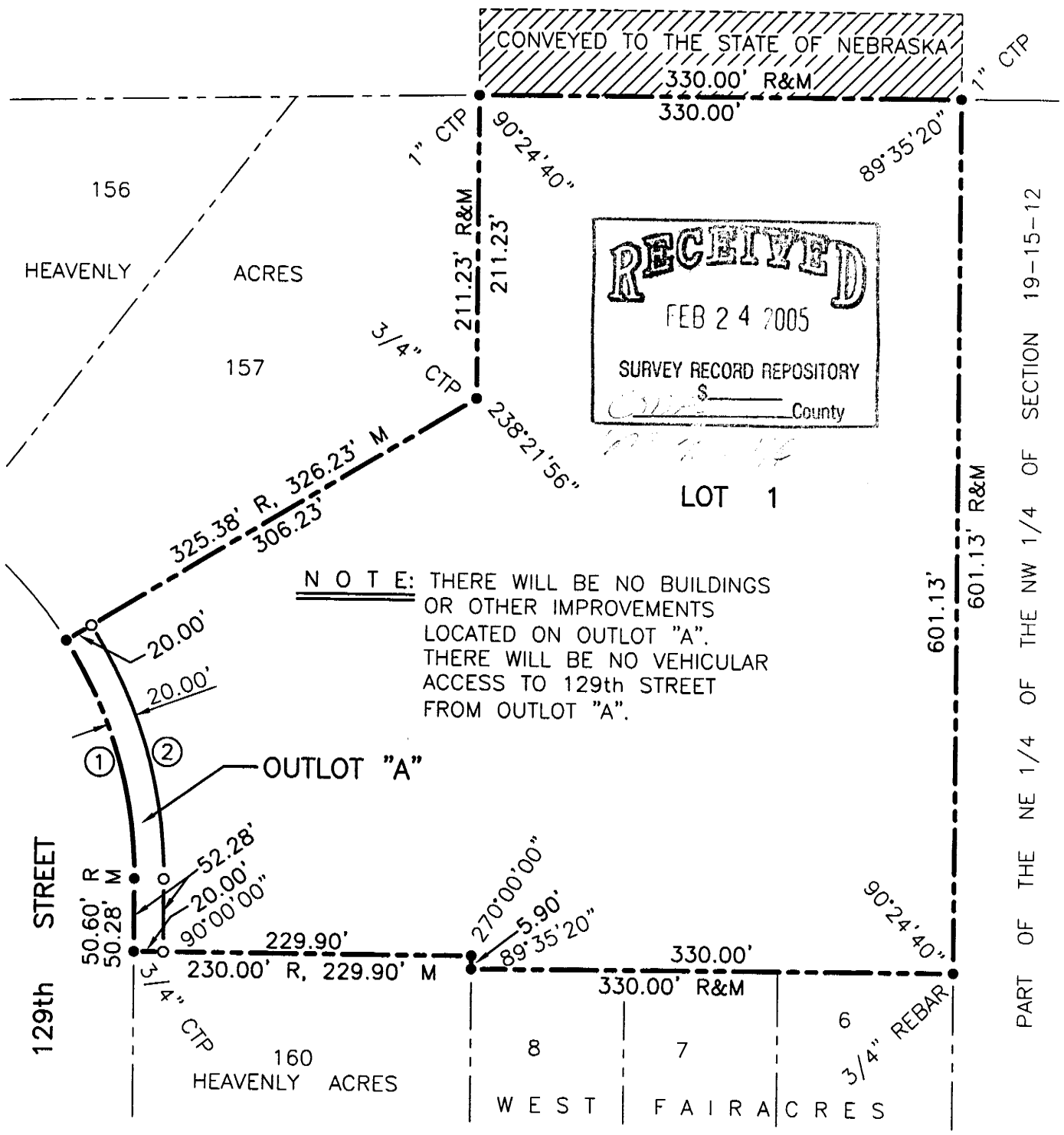

RECEIVED
FEB 24 2005
SURVEY RECORD REPOSITORY
$_____
_____County

BOOK 03-34, PAGES 62-80
BOOK 03-43, PAGES 17-19
GRID BOOK 45, PAGES 66-73

SHEET 4 of 4

MIKE HUBER & ASSOCIATES, INC. **TD2 JOB NO. 1318-104-1 (ADM)** **DATE: MAY 14, 2004**

THOMPSON, DREESSEN & DORNER, INC., 10836 OLD MILL ROAD, OMAHA, NEBRASKA 68154, 402-330-8860