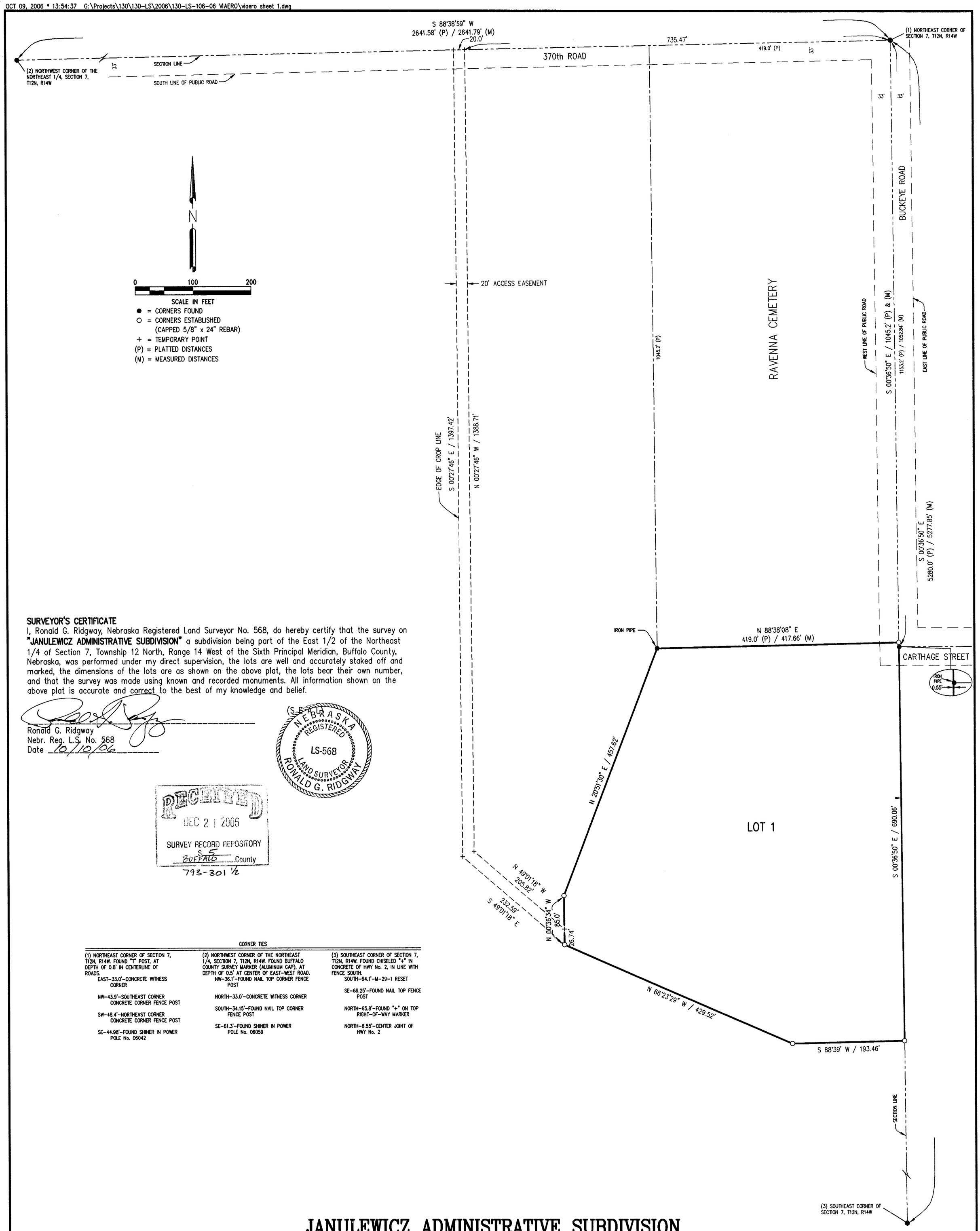


**SURVEYOR'S CERTIFICATE**

I, Ronald G. Ridgway, Nebraska Registered Land Surveyor No. 568, do hereby certify that the survey on **"JANULEWICZ ADMINISTRATIVE SUBDIVISION"** a subdivision being part of the East 1/2 of the Northeast 1/4 of Section 7, Township 12 North, Range 14 West of the Sixth Principal Meridian, Buffalo County, Nebraska, was performed under my direct supervision, the lots are well and accurately staked off and marked, the dimensions of the lots are as shown on the above plat, the lots bear their own number, and that the survey was made using known and recorded monuments. All information shown on the above plat is accurate and correct to the best of my knowledge and belief.

Ronald G. Ridgway
Nebr. Reg. L.S. No. 568
Date 10/10/06

(S.E.A.L.)
NEBRASKA REGISTERED LS-568 LAND SURVEYOR RONALD G. RIDGWAY

RECEIVED
DEC 21 2006
SURVEY RECORD REPOSITORY
$5
BUFFALO County
793-301 1/2

CORNER TIES

(1) NORTHEAST CORNER OF SECTION 7, T12N, R14W. FOUND "T" POST, AT DEPTH OF 0.8' IN CENTERLINE OF ROADS.
- EAST-33.0'-CONCRETE WITNESS CORNER
- NW-43.9'-SOUTHEAST CORNER CONCRETE CORNER FENCE POST
- SW-48.4'-NORTHEAST CORNER CONCRETE CORNER FENCE POST
- SE-44.98'-FOUND SHINER IN POWER POLE No. 06042

(2) NORTHWEST CORNER OF THE NORTHEAST 1/4, SECTION 7, T12N, R14W. FOUND BUFFALO COUNTY SURVEY MARKER (ALUMINUM CAP), AT DEPTH OF 0.5' AT CENTER OF EAST-WEST ROAD.
- NW-36.1'-FOUND NAIL TOP CORNER FENCE POST
- NORTH-33.0'-CONCRETE WITNESS CORNER
- SOUTH-34.15'-FOUND NAIL TOP CORNER FENCE POST
- SE-61.3'-FOUND SHINER IN POWER POLE No. 06059

(3) SOUTHEAST CORNER OF SECTION 7, T12N, R14W. FOUND CHISELED "+" IN CONCRETE OF HWY No. 2, IN LINE WITH FENCE SOUTH.
- SOUTH-64.1'-M-29-1 RESET
- SE-66.25'-FOUND NAIL TOP FENCE POST
- NORTH-65.8'-FOUND "+" ON TOP RIGHT-OF-WAY MARKER
- NORTH-6.55'-CENTER JOINT OF HWY No. 2

# JANULEWICZ ADMINISTRATIVE SUBDIVISION

A SUBDIVISION BEING PART OF THE EAST 1/2 OF THE NORTHEAST 1/4 OF SECTION 7, TOWNSHIP 12 NORTH, RANGE 14 WEST OF THE SIXTH PRINCIPAL MERIDIAN, BUFFALO COUNTY, NEBRASKA

Miller & Associates
1111 CENTRAL AVENUE
KEARNEY, NE 68847-6833
Tel: 308-234-6456
Fax: 308-234-1146