EQUESTRIAN HILLS THIRD OF CREST VALLEY RANCH

A SUBDIVISION BEING LOT 1, EQUESTRIAN HILLS OF CREST VALLEY RANCH (NOW VACATED) AND PART OF THE WEST HALF OF SECTION 33, TOWNSHIP 9 NORTH, RANGE 16 WEST OF THE SIXTH PRINCIPAL MERIDIAN, BUFFALO COUNTY, NEBRAKSA

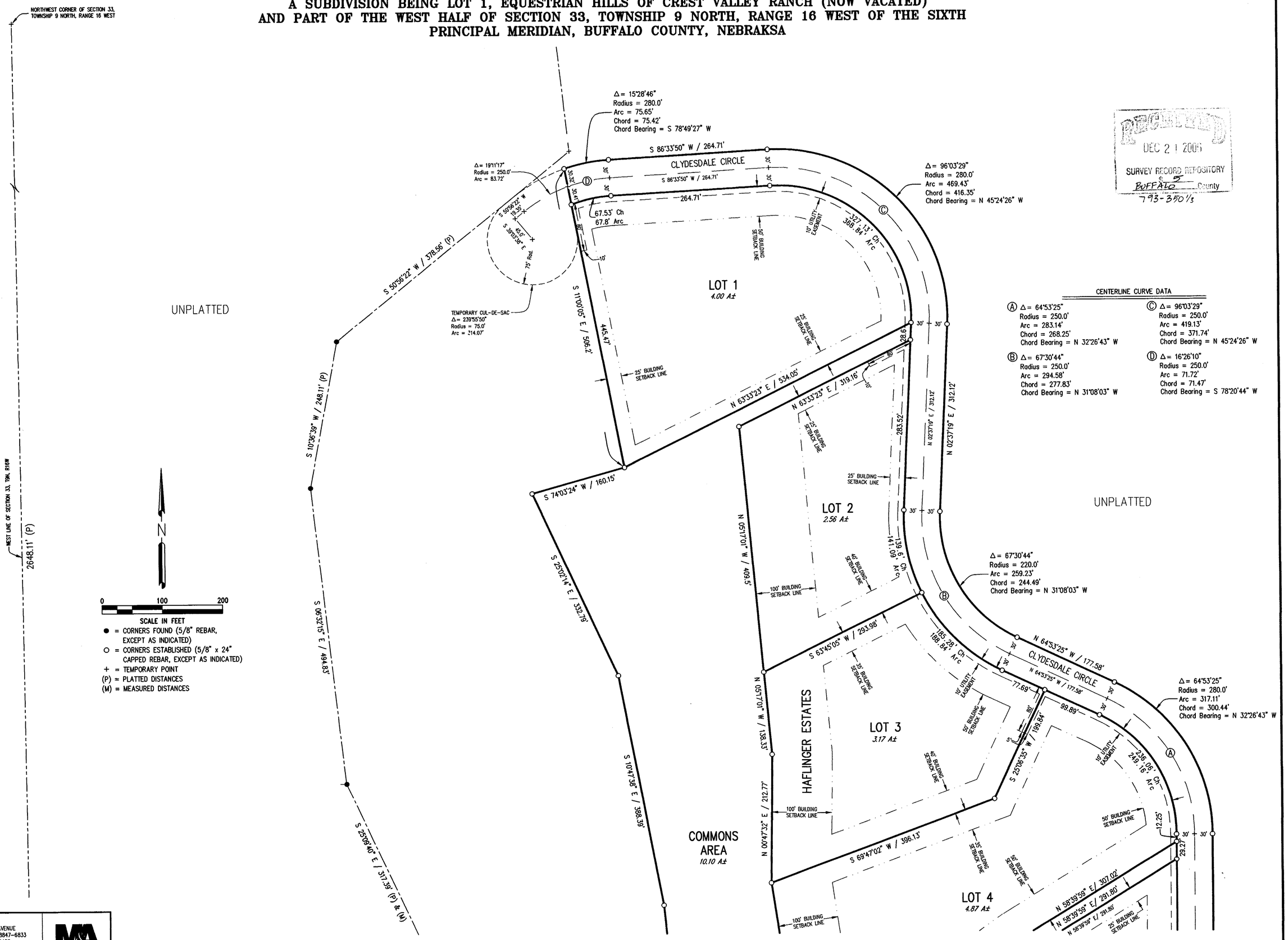

RECEIVED
DEC 21 2006
SURVEY RECORD REPOSITORY
BUFFALO County
793-350 1/3

CENTERLINE CURVE DATA

Ⓐ Δ= 64°53'25"
Radius = 250.0'
Arc = 283.14'
Chord = 268.25'
Chord Bearing = N 32°26'43" W

Ⓑ Δ= 67°30'44"
Radius = 250.0'
Arc = 294.58'
Chord = 277.83'
Chord Bearing = N 31°08'03" W

Ⓒ Δ= 96°03'29"
Radius = 250.0'
Arc = 419.13'
Chord = 371.74'
Chord Bearing = N 45°24'26" W

Ⓓ Δ= 16°26'10"
Radius = 250.0'
Arc = 71.72'
Chord = 71.47'
Chord Bearing = S 78°20'44" W

1111 CENTRAL AVENUE
KEARNEY, NE 68847-6833
Tel: 308-234-6456
Fax: 308-234-1146
Miller & Associates

SHEET 1 OF 3 SHEETS

MAR 17, 2006 * 14:16:20 G:\Projects\130\130-P135-020-05\Equestrian Hills - North\SUB\EH3CVR SHEET 1.dwg