A SURVEY PLAT OF THE WEST 62.66 FEET OF THE EAST 186 FEET OF LOT 1, BLOCK 3, COUNTRY CLUB VIEW REPLAT TO THE CITY OF FRANKLIN, FRANKLIN COUNTY, NEBRASKA, EXCEPT THE NORTH 3 FEET THERE-OF

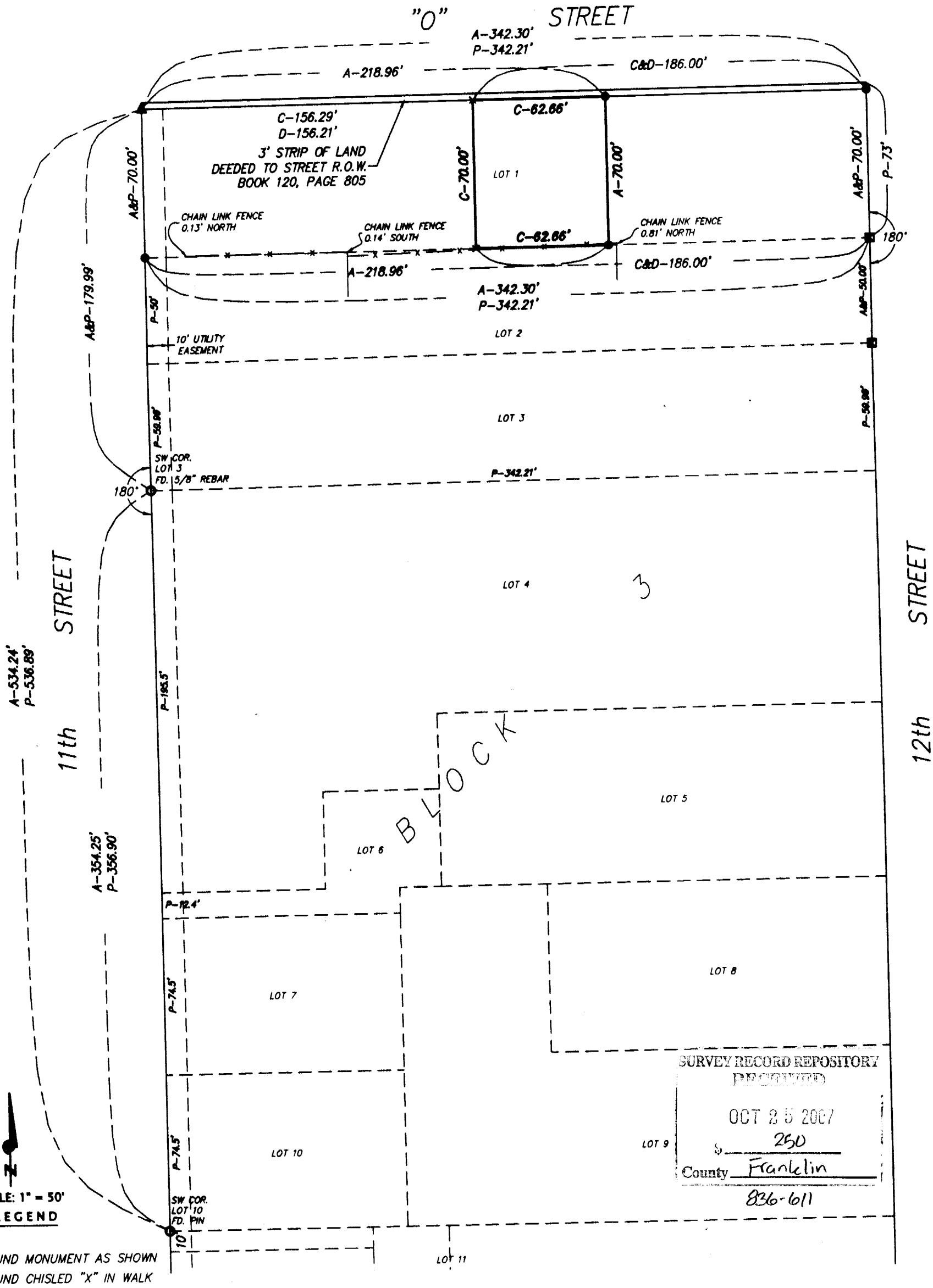

SURVEY RECORD REPOSITORY
RECEIVED
OCT 25 2007
$ 250
County Franklin
836-611

REFERENCE PLATS:
Brian L. Langenberg, R.L.S. #546, Dated 3-26-07
Darrell W. Burke, R.L.S. #301, Dated 3-29-78

SURVEYOR'S CERTIFICATE

I do hereby certify that, under my personal supervision, this plat was prepared from an actual survey completed this 28th day of September, 2007, and is correct to the best of my knowledge.

NEBRASKA REGISTERED LS-546 LAND SURVEYOR BRIAN L. LANGENBERG

Brian L. Langenberg, Registered Land Surveyor
Nebraska Reg. No. 546

TEC TAGGE ENGINEERING CONSULTANTS, INC.

SHAD INGRAM 2885-001