LAND SURVEYOR'S CERTIFICATE

I HEREBY CERTIFY THAT THIS SURVEY WAS MADE BY ME OR UNDER MY DIRECT PERSONAL SUPERVISION AND THAT I AM A DULY REGISTERED LAND SURVEYOR UNDER THE LAWS OF THE STATE OF NEBRASKA.

LEGAL DESCRIPTION

LOT 35, SOUTHCREST HILLS, A SUBDIVISION IN SARPY COUNTY, NEBRASKA.

SURVEY RECORD REPOSITORY
RECEIVED
NOV 17 2008
$ 250
County SARPY
889-252

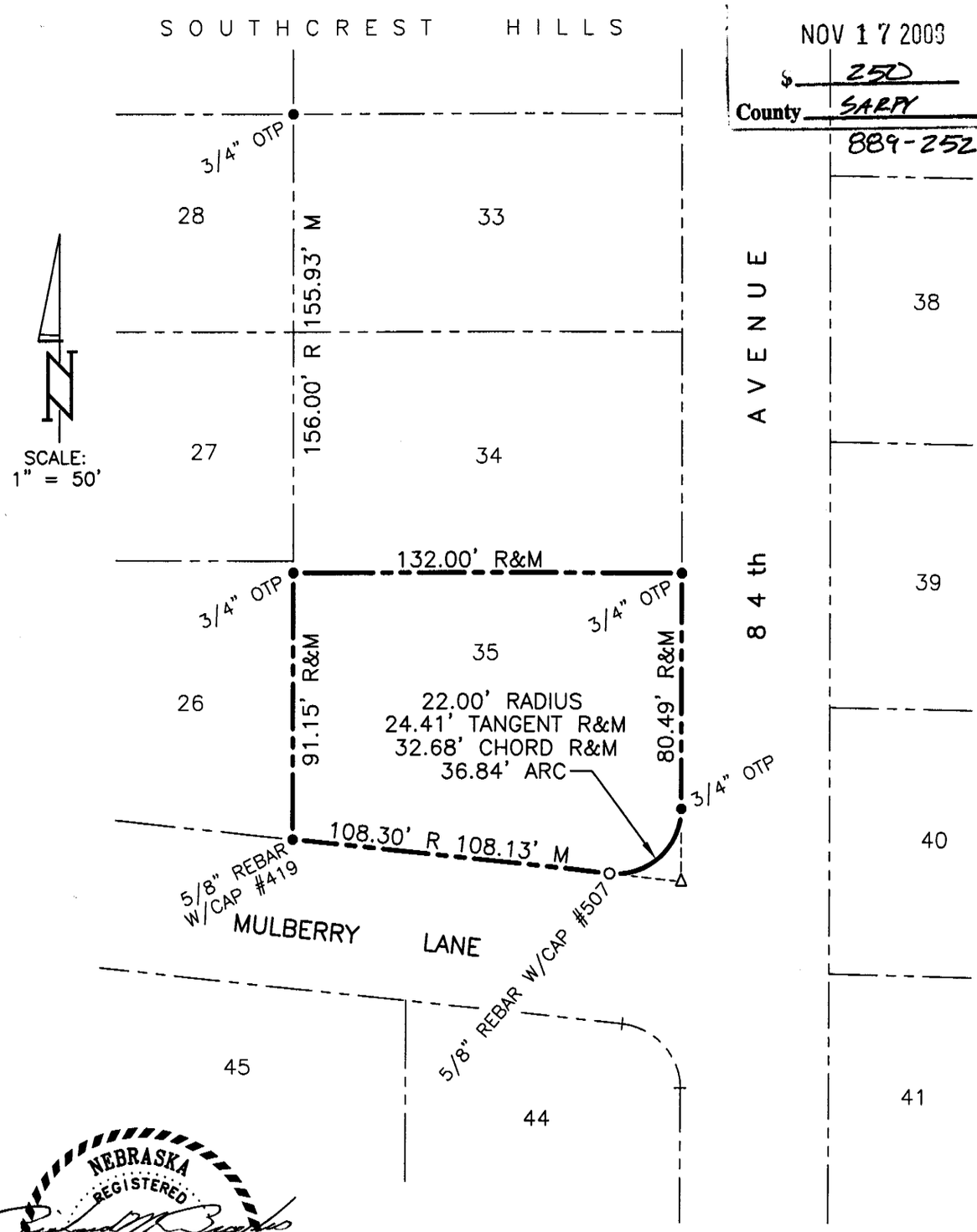

NEBRASKA REGISTERED L.S.-477 LAND SURVEYOR RICHARD M. BROYLES

NOVEMBER 6, 2008
RICHARD M. BROYLES
NEBRASKA RLS 477

LEGEND

●	corners found
o	corners set
Δ	temporary point
R	recorded distance
M	measured distance
otp	open top pipe

BOOK 08-08, PAGE 54

200351136C.dwg

THOMPSON, DREESSEN & DORNER, INC.
Consulting Engineers & Land Surveyors
10836 OLD MILL ROAD OMAHA, NEBRASKA 68154
P: 402.330.8860 F: 402.330.5866 WWW.TD2CO.COM

SURVEYOR'S CERTIFICATE

TD2 NO. 200-351-136

DATE	11/06/08
DRAWN BY	RJR
CHECKED BY	RMB
REVISION	