NOV 11, 2009 * 07:23:15 G:\Projects\200\200-LS\200-LS-584-09\EP\survey.dwg

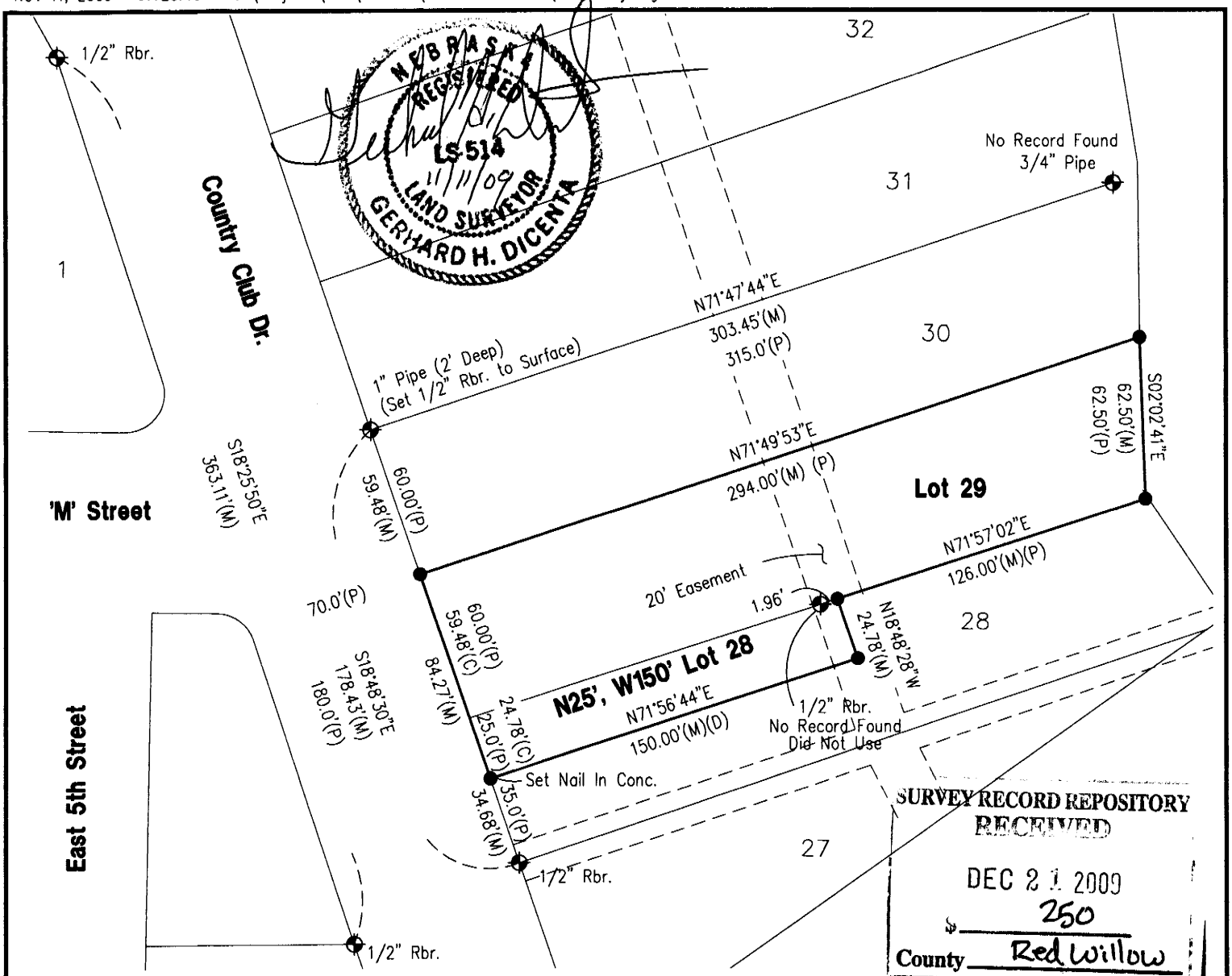

NEBRASKA REGISTERED LS-514 11/11/09 LAND SURVEYOR GERHARD H. DICENTA

SURVEY RECORD REPOSITORY
RECEIVED
DEC 21 2009
$ 250
County Red Willow
946-676

0 30 60
SCALE IN FEET

- ⊕ = FOUND CORNER
- ● = SET 1/2" REBAR & CAP UNLESS OTHERWISE NOTED
- X = COMPUTED POINT
- M = MEASURED
- P = PLATTED
- C = COMPUTED

PLAT OF SURVEY

Lot 29 & N. 25' of the West 150' Lot 28
Block 1, Country Club Addition
City of McCook, Nebraska

I hereby state that the above Plat of Survey is a true and correct delineation, to the best of my knowledge, of a field survey conducted under my supervision of Lot 29 and the north 25 feet of the west 150 feet of Lot 28, Block 1, Country Club Addition to the City of McCook, Nebraska.

Gerhard H. Dicenta
Registered Land Surveyor RLS-514

200-LS-584-09

Book: 147M pg. 5	**MILLER & ASSOCIATES** **Consulting Engineers, P.C.** **109 East 2nd Street** **McCook, Nebraska 69001**	L29 & N25' of W150' L28, Block 1
Date: November, 2009		Country Club Add. City of McCook, NE