For Carman Real Estate

OFFICIAL SURVEY RECORD

SHERMAN COUNTY, NEBRASKA

Survey of: Irregular tracts in part of the N2 SE4 of Section 28, T 14 N, R 16 W, of 6th. P.M.

County Survey No. _____

Surveyor's Proj No. _____

Date 6 April 2004 Weather _____

●-Indicates corners found ½" rebar and or ½" pipe
o-Indicates corners set ½" pipe Bearings are assumed
R-Indicates recorded distance

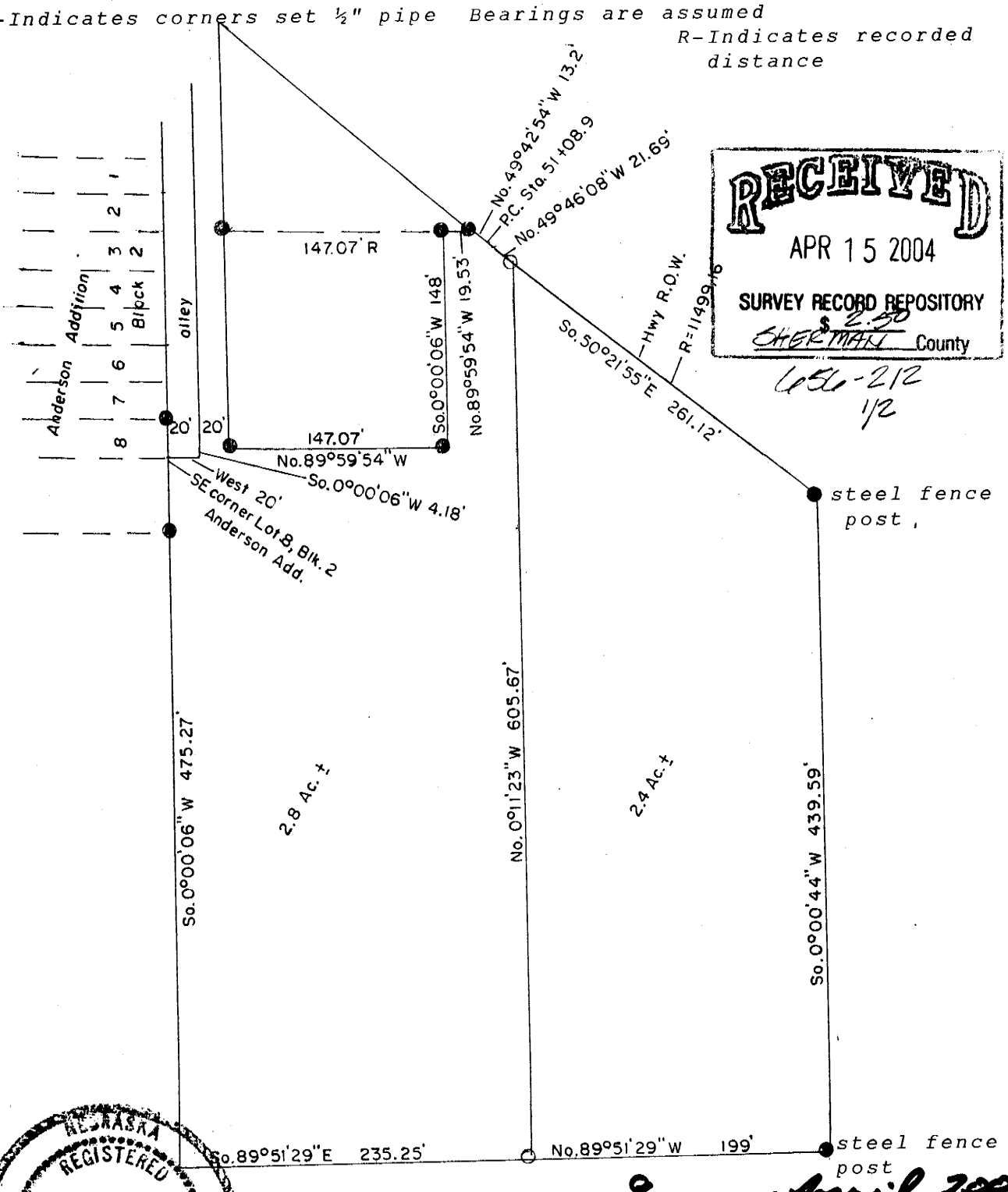

RECEIVED
APR 15 2004
SURVEY RECORD REPOSITORY
$ 2.50
SHERMAN County

656-212
1/2

NEBRASKA REGISTERED LS-288 LAND SURVEYOR EUGENE R. SCHULTZ

Land Surveyor's Seal

Signed this 9 day of April 2004

Name: Eugene R. Schultz

Surveyor's license No. L.S. 288